1956
THE VOICE OF LOGAN

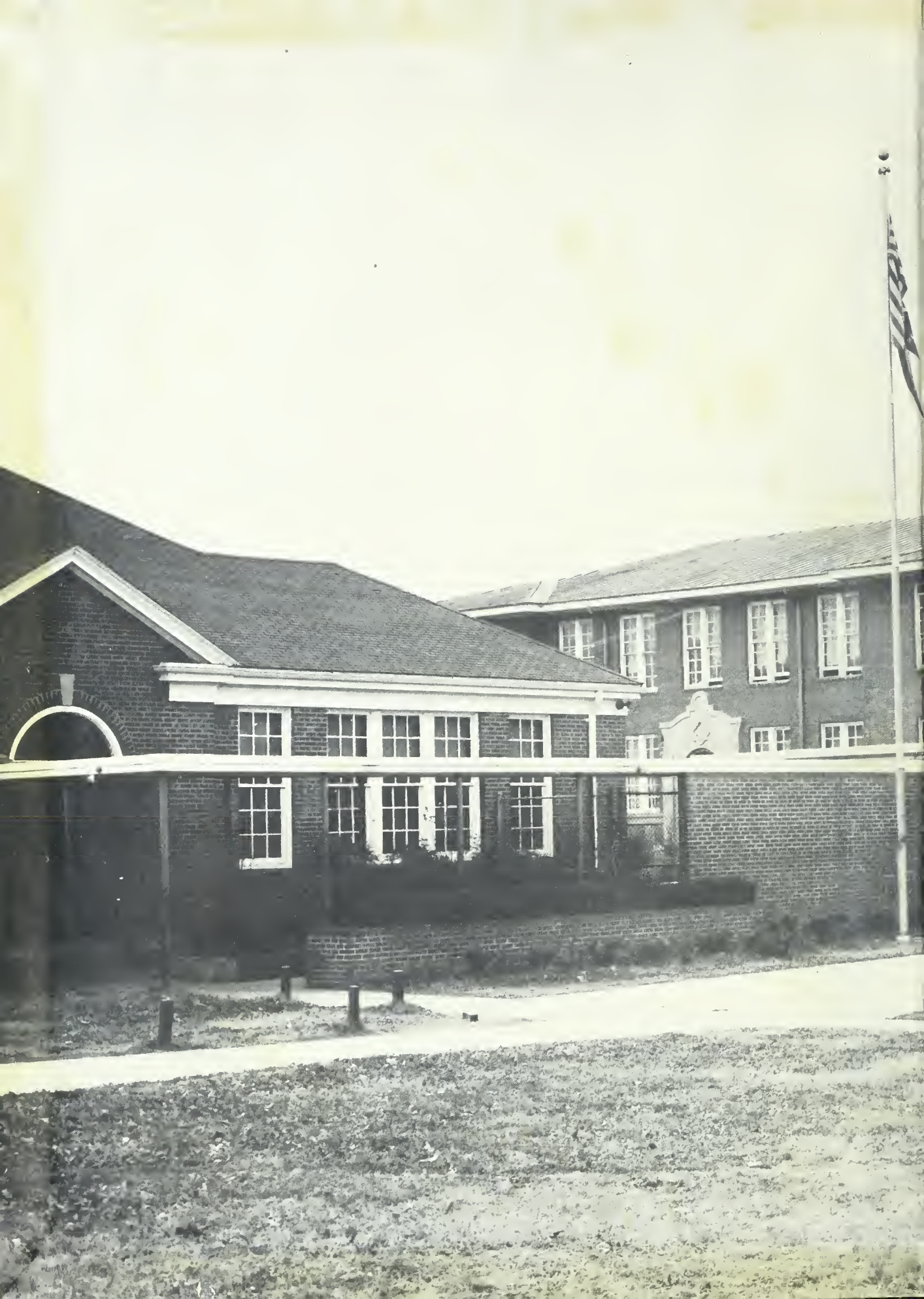

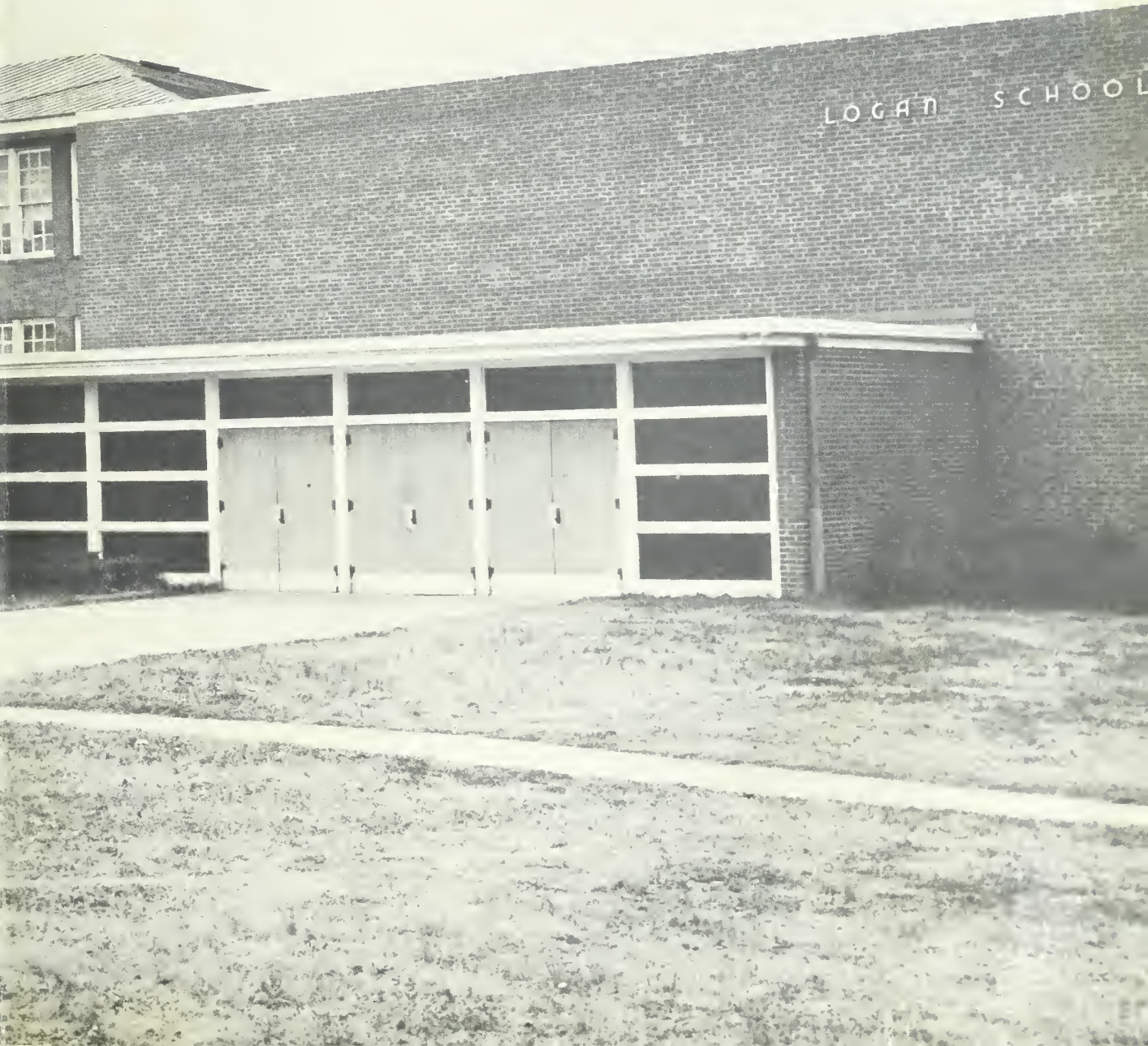
LOGAN SCHOOL

3 3083 00433 7025

"THE VOICE OF LOGAN"

Published By
The Senior Class
Of
1956

LOGAN HIGH SCHOOL
Concord, North Carolina

Contents

INTRODUCTION
FOREWORD
DEDICATION
ADMINISTRATION
FACULTY
CLASSES
ACTIVITIES
ADVERTISEMENTS

CABARRUS COUNTY PUBLIC LIBRARY
CONCORD LIBRARY
CONCORD, NORTH CAROLINA 28025

Foreword

The Annual Staff has in these few pages tried to capture some parts of the work, the play, the seriousness and the gaiety which have made our high school days a magic time. We hope that as you turn through the pages of the "Voice of Logan" in years to come, it will bring the joy of reminiscence to all who remember the class of 1956.

We would like to thank all the merchants for their co-operation in making this annual possible. The association we have had with them has been a real pleasure.

To our beloved teachers we say, "Thanks for your patience with the staff and for your gracious attitude toward making our 'Voice of Logan' a success."

Dedication

To our loyal advisor, Mr. J. G. Polk, whose warm understanding and cheerfulness enabled us to overcome successfully the problems with which we were confronted during the past year; whose patience and wisdom gave us courage and complete confidence to face the future; we the members of the graduating class of 1956 proudly dedicate this the "Voice of Logan".

Administration

DR. R. BROWN McALLISTER
Superintendent

MR. L. J. HUGHES
Supervisor

MR. C. C. GRIFFIN
Principal

MRS. E. M. POLK
Secretary

MRS. MARY C. AUSTIN
1939 Woman's College
University of N. C.
Greensboro, N. C.

MR. J. C. BANNER
A. & T. College, B. S.
Greensboro, N. C.
Social Sciences & Physical Education

MRS. ETHEL B. BAUCOM
Winston Salem Teachers College, B. S.
6th Grade

MRS. L. J. BOST
Barber-Scotia College
Winston Salem Teachers College, B. S.
Columbia University, M. A.
5th Grade

MRS. O. W. BOULWARE
Teachers College, W. S., B. S.
2nd Grade

MRS. E. G. BROWN
Johnson C. Smith, A. B.
Barber-Scotia College
1B Grade

MR. L. B. BROWN
Johnson C. Smith, A. B.
Penn. State
8th Grade

MRS. G. DOUGLAS
Winston Salem Teachers College, B. S.
4th Grade

MRS. J. H. EVANS
Livingstone College, B. A.
7th Grade

Faculty

MRS. MARGARET C. EVANS
Johnson C. Smith, A. B.
3rd Grade

MR. CARL O. FOSTER
B. S. Degree A. & T. College
Music Instructor

MRS. L. A. FOSTER
Barber-Scotia, B. S.
4th Grade

MISS VIVIAN D. FREEMAN
Johnson C. Smith, B. S.
Physical Education & English

MR. T. E. GALLOWAY
Livingstone College, B. S.
Science Teacher

MR. J. L. GREENE
Johnson C. Smith, A. B.
History & Math.
Hampton Inst. Algebra & Biology

MRS. A. E. HAYLEY
B. A.- Johnson C. Smith Univ.
6th Grade

MRS. L. C. HEMPHILL
B. S.- A & T College
4th Grade

MRS. L. S. HOWIE
Barber Scotia College
N. C. College
A. B.- Johnson C. Smith Univ.

MRS. E. O. JAMES
A. B.-Fisk University
Columbia University
North Carolina-M. L. S.
Librarian

MISS K. E. JONES
B. S.-Winston-Salem T. C.
M. A. - Columbia University
Home Economics

MR. RALSTON KELLY
B. S.-Livingstone College
M. A.- N. Y. University
Mathematics

MR. G. G. LYERLY
B. S.- Johnson C.Smith
7th Grade

MRS. M. A. PEARSON
B. S.-Barber Scotia College
M. A.- A& T College
2nd Grade

MR. J. G. POLK
A. B.- Johnson C. Smith Univ.
Further Study-N. C. State
N. Y. University
English

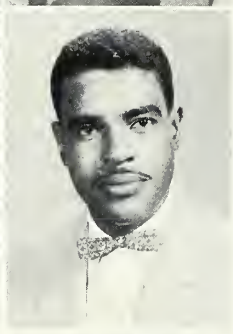

Faculty

MISS FRANCES QUERY
A. B.-Queen's College
Assembly's Training School M. R. E.
Bible Instructor

MRS. MARY A. ROBERTS
Barber-Scotia College
Johnson C. Smith Univ.
N. C. College
A. B.-Johnson C. Smith Univ.
2nd Grade

MR. H. L. WATKINS
B. S.- A & T College
Social Science

MRS. J. S. WATKINS
A. B.-Howard University
Spanish - English

MRS. M. M. WILLIAMS
Barber-Scotia College
Winston-Salem T. C.
3rd Grade

MR. E. J. WILLIE
B. S.-Hampton Institute
University of Minnesota
Trade and Industries

MRS. L. R. WOODSON
B. S.-Hampton Institute
8th Grade

MR. M. M. WOODSON
Hampton Institute
Vocational Agriculture Inst.

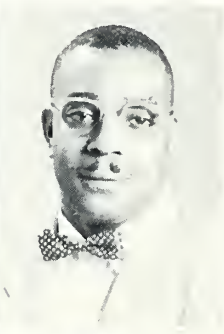

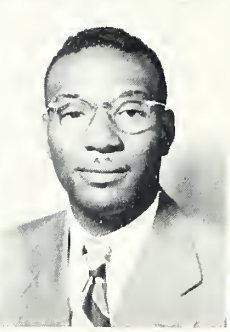

Seniors

JOSEPHINE ASBURY
"Tiny"
Aim: Journalist
Motto: "Nothing succeeds like success!"
Clubs: Band, Chorus, Student Council, School Paper, English Club, Spanish, History, Charm, Editor of Annual, Tennis Team.

GLADYS BARBER
"G. B."
Aim: Stenographer
Motto: "Always Upward."

BETTY BOGER
"Bet"
Aim: Stenographer
Clubs: Spanish, Band, History.

KATHERINE SECNOLIA BOST
Aim: Beautician
Motto: "Strive to do good."
Clubs: Library, Office.

JANIE MAE BLACK
"Janie"
Motto: "Give to the world the best that you have."

SADIE BRUNER
"Sweetie"
Aim: English Instructor
Motto: "Less than our best is failure."
Clubs: History, Spanish, English.

HELEN MAE FRANCES CALDWELL
"Het"
Aim: Elementary Teacher
Motto: "To thine own self be true."
Clubs: Band, Chorus, Choral Society, History Science, English.

BERNICE COOK
Aim: Nurse
Motto: "Not for school but for life."

Seniors

MARY LOUISE CUTHBERTSON
"Dit"
Aim: Model
Motto: "Always upward."
Clubs: History, English, Spanish, Varsity Basketball, Editor in chief of Log.

ELIZABETH THEODORA EDWARDS
"Lib"
Motto: "Fools rush in where angels fear to tread."
Clubs: Band, Chorus, Patrols, President of Student Council, Spanish, History, Tribune Correspondent, Log Staff, Annual Staff, Tennis.

LUCILLE EDWARDS
"Freddie"
Aim: Beautician
Motto: "Ask and it shall be given unto you"
Clubs: Charm, Chorus, Basketball Team.

FRANCES FORD
"Francisco"
Aim: Nurse

ERMA JEAN FREEMAN
"Cream Puff"
Aim: Physical Education Instructor
Motto: "It is never a tomorrow, it is always today."
Clubs: Band, History, English, Spanish, Charm, Chorus, Basketball, Newspaper.

LA ROSE GRIFFIN
"Rose"
Aim: Dental Technician
Motto: "The greatest success is confidence and perfect understanding between sincere people."

YVONNE GRIFFIN
"Von"
Aim: Dental Technician
Motto: "United we stand, divided we fall."
Clubs: Spanish, History, English, Student Council, Tennis.

NELLIE GREIR

Seniors

MARIE HARRIS
"Ree"
Aim: Dietician
Motto: "Beware of the banana peel, along the side walks of life."
Clubs: Spanish, History.

MAUDE HARRIS
"Honey Hush"
Clubs: History, English, Math, Science, Charm, Library, Spanish.
Motto: "Plan now for the future."

BLONDELL JACKSON
"Blondie"
Aim: Stenographer
Motto: "The reward of a thing done well is to have done it."
Clubs: History, Chorus, English, School paper.

BETTY JOHNSON
"Bet"
Aim: Stenographer
Motto: "Education is the most important part of life."
Clubs: Charm, History, Spanish.

WILLIE MARY ETTA JOHNSON
"Honey Bee"
Aim: Stenographer
Motto: "Not finished but just begun."
Clubs: Student Council, Spanish, History, Basketball, Band, Tennis, Charm, Captain of Basketball Team 1955-56.

LORETTA LOVE

SYBBIE McCAULEY

DOROTHY MAE MILLER
"Dot"
Aim: Nurse
Motto: "Strive today for a better tomorrow."
Clubs: Library practice.

Seniors

MARY MOSS
Aim: Beautician
Motto: "Never look for tomorrow for tomorrow may not come."

BARBARA OGLESBY
"Bobbie"
Aim: Secretary
Motto: "No gain without pain."
Clubs: English, Chorus, Band, History, Charm, Secretary of class and Log, Annual Staff.

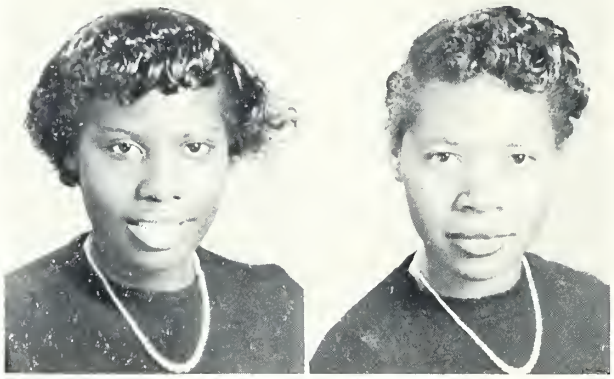

MARY ELIZABETH PERKINS
"Mae"
Aim: Beautician
Motto: "Not failure, but low aim is crime."
Clubs: History, Charm, Spanish, Band.

EVELYN SPEARS
"Eb"
Aim: Stenographer
Motto: "Yesterday is gone, forget it, today is here, so use it."
Clubs: Library, Charm.

PHYLLIS ANN SPRINGS
"Hike"
Aim: Stenographer
Motto: "Do not criticize unless you have something better to offer."

MILDRED TILLMAN

DAISY STEELE
"DD"
Aim: Stenographer
Motto: "We launch today, tomorrow where shall we anchor?"

ANNIE TORRENCE
"Sister"
Aim: Beautician
Motto: "Without haste without rest, lifting better up to best."

Seniors

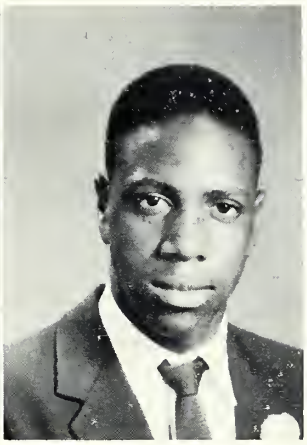

EVELYN WALLACE
"Nina"
Aim: Stenographer
Motto: "Success comes in cans and failures come in can'ts."
Clubs: History, English, Spanish, Charm.

HERMAN BLACK

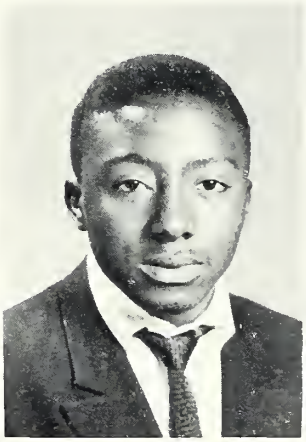

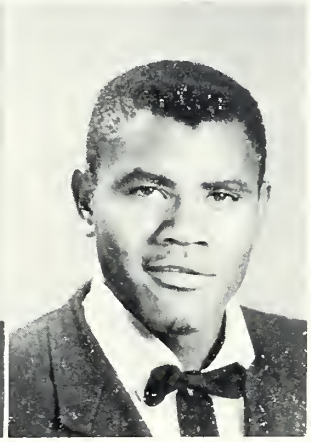

JAMES BOST
"Hunchie"
Aim: Career in the Navy
Motto: "Where there's a wrong, there's a remedy."
Clubs: Band, Chorus.

WILLIAM CLARK
"Sonny"
Aim: Pro-Basketball
Motto: "Not at the top but climbing."
Clubs: Basketball, Football.

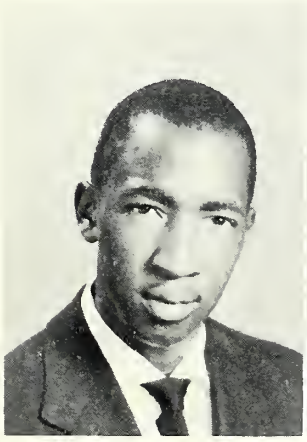

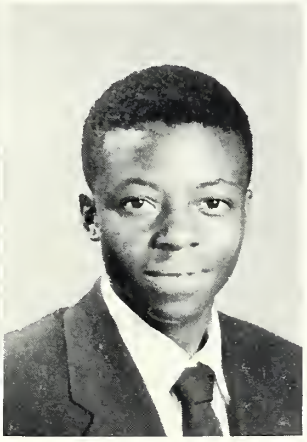

JAMES COLEMAN
"Cue"
Motto: "To thine own self be true."

THOMAS CRUSE
"Tom"
Motto: "There were none before us and after us there shall be no more."

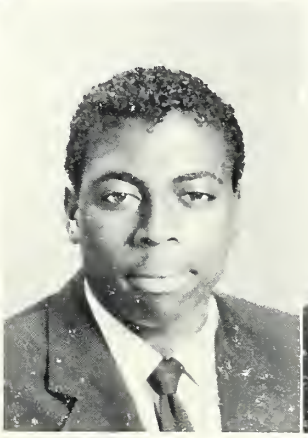

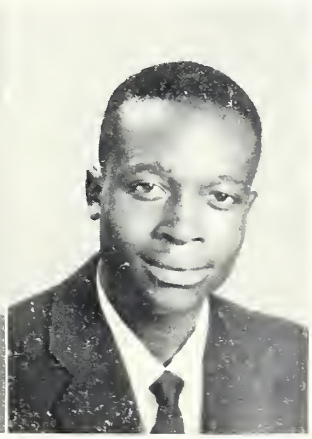

REGINALD SHERMAN DIGGS
"Reg"
Aim: Career in the Navy
Motto: "Not for school, but for life."
Clubs: Band, Chorus.

JAMES FORD
"Boo Boo"
Aim: Jet Pilot
Motto: "Live and let live."

Seniors

HOMER FORREST
"Hom"
Motto: "Eat today and starve tomorrow."

KENNETH HAMPTON
"Ken"
Aim: Barber
Motto: "Be the best whatever you are."
Clubs: N. F. A.

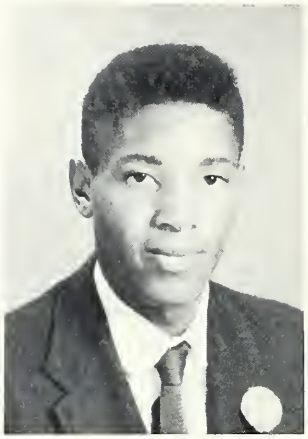

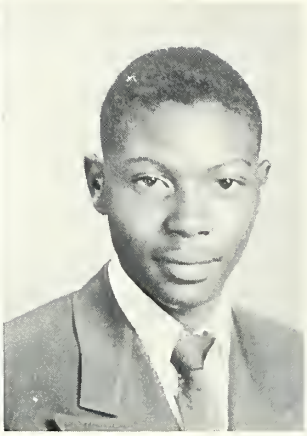

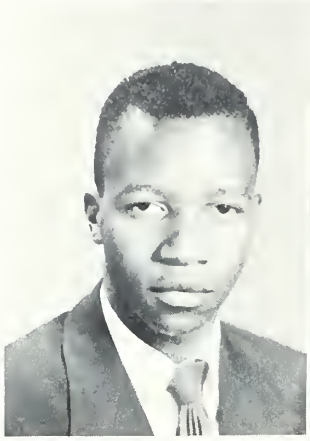

CLYDE BUFORD HOWIE
"Buf"
Aim: Vocalist
Motto: "A promise made is a debt unpaid."
Clubs: Chorus, N. F. A., English, History, Student Council.

ROBERT HOWIE
"Caruso"
Aim: Concert Singer
Motto: "Strive to keep ahead."
Clubs: History, Spanish, Boys Glee Club, Patrols, Band, Student Council, Tennis, English, Chorus, Annual Staff.

JAMES LUTHER KISER
"Bird"
Aim: Chemist
Motto: "Strive to be the best, and you will always be good."
Clubs: Chorus, Band, Student Council, Football, Assistant Music Director.

JAMES WILLIAM LOCKE
"Jim"
Aim: Barber
Motto: "Don't put off until tomorrow, what you can do today."
Clubs: S. I. O., Red Cross, History, Charm, Spanish.

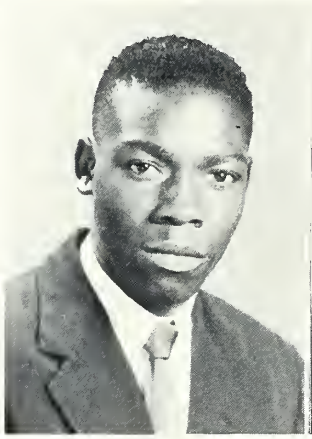

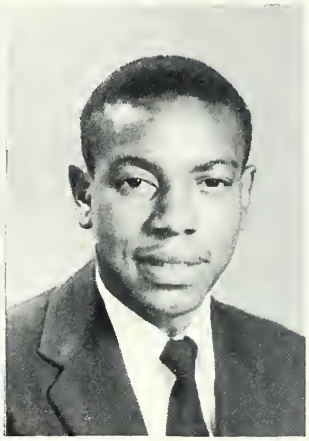

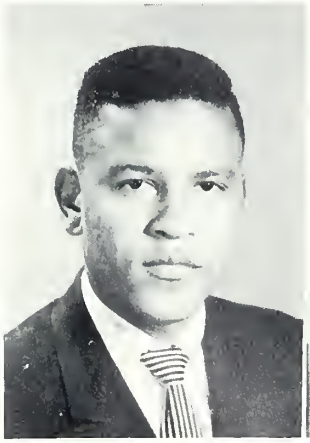

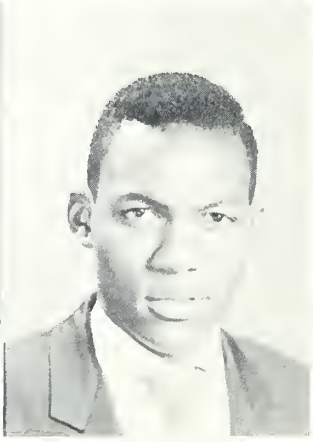

FRANK LOVE
Aim: Doctor
Motto: "Where there's a will there's a way."
Clubs: S. I. O.

MELVIN LOVE
"Mel"
Aim: Cook
Motto: "Together we stand, divided we fall."
Clubs: Glee Club, Chorus, Spanish.

Seniors

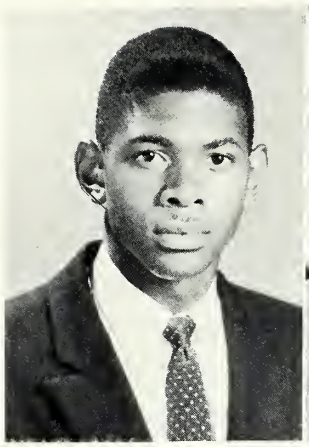

TIMOTHY MILLER
"Timbo"
Aim: Architect
Motto: "Not for school, but for life."
Clubs: Pres. S. I. O., Red Cross.

BUFORD MOBLEY
"Juke"
Aim: Jet Pilot
Motto: "Not for school, but for life."
Clubs: English, History, N. F. A., Chorus, Baseball, Senior Class President, Annual Staff.

MARVIN CONNELL RUSSELL
"Russ"
Motto: "Lost time is never found again."

HOWARD SHIPP
"Spinning"
Aim: Physical Education teacher, Mathematics.
Motto: My care is for the future.
Clubs: Spanish, Teenagers Club.

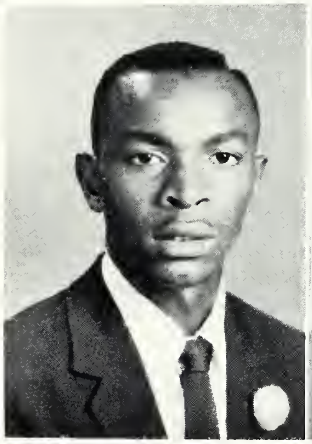
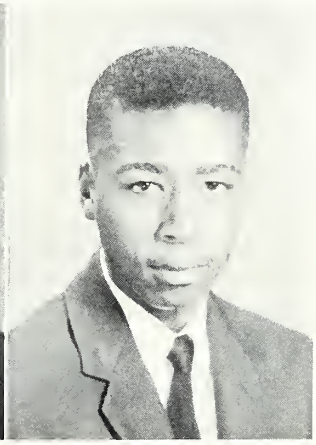

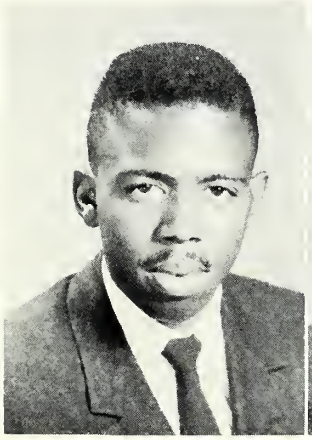
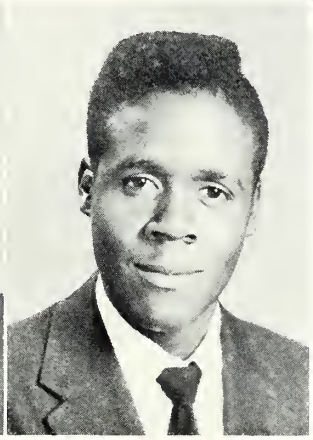

MARTIN SCOTT
"Bozo"
Aim: Mechanic
Motto: "No gains without pains."
Clubs: S. I. O., History.

JOHN SIMS
"Sack"
Motto: "It is better to have loved and lost than not to have loved at all."

DAVID SMOTHERSON
"Lover Boy"
Aim: Carpenter
Motto: "To thine own self be true."
Clubs: English, Spanish, History, Band.

JAMES WALKER
"Junior"
Aim: Engineer
Motto: "To thine own self be true."
Clubs: History, Captain.

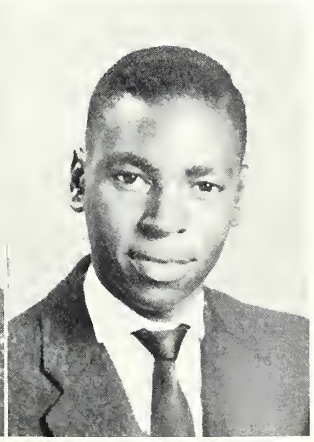

Seniors

HUGH WILLIAMS
"Hue"

DAVID WYKE
"Wyke"
Motto: "Do unto others as you would have them do unto you."

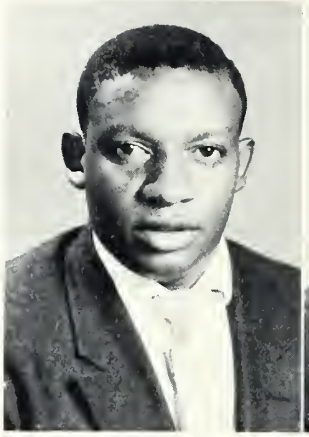

Other Seniors:
STAFFORD, FLORA
WALKER, IDA
HARRIS, EVELYN

Mascots

LAYAFFETTE MITCHELL
Son of Mr. and Mrs. Earnest Mitchell

MARY STATEN
Daughter of Mr. and Mrs. William Staten

Class History

As we the members of the graduating class of 1956 look o'er the years, there are many memories that stand out in our minds. Our history is compiled of many small meaningful events and incidents; events that stand out vividly in our memories. When we as freshmen reached the shores of Logan High School with an enrollment of 140, we were acclaimed as one of the largest classes in the history of the school. We were the only class to be orientated during the freshman year. We were under the direction of Mrs. E. S. Anderson, Mrs. M. B. Stewart, Mr. T. E. Galloway and Mr. H. L. Watkins.

Our sophomore year was spotlighted as one of the greatest. Losing a few classmates by the way side, our enrollment was 109. This year we entered into the "I Speak For Democracy" contest. Elizabeth Edwards and Erma Freeman represented Logan School. Erma Freeman won second place and a $25.00 war bond.

Many of our classmates were in the chorus and participated in the Music Festival in Salisbury, North Carolina. Robert Howie, tenor solo, won a number one rating. This year our instructors were Mrs. J. S. Watkins and Mr. J. C. Banner.

We began our third year smaller in number, but still had an enrollment of 82. Our school organized a Student Council and our class was again well represented. Elizabeth Edwards was vice-president of the Student Council. Again, Josephine Asbury and Erma Freeman represented Logan in the "I Speak For Democracy" contest, held at the Concord Hotel. Mary Cuthbertson was runner up in our Christmas float design.

Our Junior class was a very prosperous one and several members of our class participated in the commencement exercises. During this same year, Josephine won the "Junior Speaking Contest" and the class sponsored a very elaborate and fabulous Junior-Senior Prom, under the supervision of Mrs. E. O. James and Miss K. E. Jones.

Entering into our senior year with Mr. J. G. Polk as our advisor, our enrollment had fallen to an even 62 students. Logan School has been highly represented by this class. Elizabeth Edwards was president of the Student Council and also crowned twice as "Miss Logan", twice as "Miss Tigerette" and was Christmas Queen.

The senior class float for the home coming parade was most outstanding, entitled "Seniors Glory." Classmates riding the float were Evelyn Wallace, Betty Johnson, La-Rose and Yvonne Griffin. "Miss Senior" was Barbara Oglesby. For the first time in the history of the band, Erma Freeman was elected Chief Majorette.

We won the county wide "Voice of Democracy" contest for the first time. Josephine Asbury was the representative from our school, who won a $25.00 war bond.

It is with a mixture of feelings that we prepare to leave Logan, for it has been a home to us for four fruitful years. We have made a strong foothold here in friends and acquaintances.

We pay sincere homage to all those persons who aided, counseled and enriched our lives and who have so aptly prepared us to take up our vocational interests in the world beyond the portals of home. For we are considered no more children, but young men and women going out of school life and into life's school.

By
Evelyn Wallace
Erma Freeman

Class Prophecy

After a hard year of work, vacation time finally rolled around. We two stenographers, Phyllis Springs and Willie Johnson decided to take a tour around the world.

This is the year of 1964- the members of the 1956 class have made numerous strides in achievement. As we strolled down Fifth Ave. in Baltimore we saw a sign that read "The Diggs Real Estate Company." We decided to walk in and there we saw an old classmate of ours, Barbara Oglesby, working as private secretary for Reginald Diggs. We had one student in our class who was undecided as to what he wanted to do. We find that person now working for the largest firm in the state of North Carolina, Hamilton and Cruse Company. Don't be surprised, but Evelyn Spears is their bookkeeper. On our tours, we visited one of the down town department stores on Broadway in New York. There we found Secnolia Bost, Betty Boger, and Mary Perkins working as file clerks for Walker's Department Store. Also in that store we found Flora Bell Stafford, who is the executive and James Locke, vice-president for the whole chain of Walker's department stores. While chatting with them, we found that Elizabeth Edwards and Helen Caldwell were the most outstanding lawyers in New York. We also found that Josephine Asbury was foreign correspondent for the New York Times, stationed in Paris, France. Strolling down the Boulevard, we saw Betty Ford working in one of the largest employment offices in the world, owned by Howard Shipp. He has offices all over New York with two clerks in one of them; they are Nellie Grier and Mildred Tillman, and five stenographers in the other; they are Daisy Steele, Betty Johnson, Evelyn Wallace, Frances Ford and Blondell Jackson, along with his bookkeeper, Bernice Cook. As we left the dock for Europe on the "Queen Elizabeth" we saw Melvin Love as the ship's captain. While chatting with him, he informed us that David Wike is working for one of the largest photographic studios in New York. He also informed us that Robert Howie and Buford Howie were concert singers at one of the largest opera houses in Europe.

As we left the airport, we journeyed into California. While shopping down town on Fulton Street, we saw a sign that read "Beautiful Modeling Here." We decided to go in and to our surprise we found our old classmate, Mary Cuthbertson, who has been a model for four years. While conversing with her, we found that Erma Freeman had a wonderful job as a commercial artist in Paris and Sadie Bruner was an accountant in Holland Bank in Mexico City.

Boarding a bus to visit the other parts of California, we met Timothy Miller and Martin Scott, who were now mechanics. After conversing with them, we found that LaRose and Yvonne Griffin were working as dental technicians at King County Hospital in Brooklyn, New York.

Leaving there, we boarded a plane for Chicago. While on the plane, we ran into William Clark, who was now a disc jockey for station W. W. O. K. While chatting with him, we learned that Hugh Williams was teaching drivers education at West Charlotte Senior High School in Charlotte, North Carolina.

Ten hours later, strangely enough, we made it into Concord, North Carolina; where we found Frank Love a doctor at Cabarrus Memorial Hospital. While chatting with him, we found that Maude Harris, Evelyn Harris and Annie Torrence were registered nurses at City Hospital in New York.

Leaving there, we finally arrived at Logan School, where we found many changes made. James Kiser was teaching Chemistry and Mary Moss, James Coleman, and James Ford were teaching Mathematics. Touring on, we found Marie Harris, the dietitian, ordering Gladys Barber, Janie Black, Sybbie McCauley and Ida Walker around in the cafeteria. While chatting with John Sims, who was now principal at Logan, we found that Buford Mobley, Herman Black, Homer Forrest, Marvin Russell and James Coleman were the new members on the Brooklyn Dodgers baseball team. We also learned that Lucille Edwards was teaching dancing at A & T College in Greensboro, North Carolina.

As we left Logan School and returned to work, we were very proud to see how wonderfully the Class of 1956 had carried out our motto- "Out of School Life and Into Life's School."

By
Willie Johnson
Phyllis Springs

Last Will And Testament

As we the class of 1956 pass out of the Immortal halls of Logan School, we leave to the juniors our classroom and our advisor, Mr. J. G. Polk, who has struggled with us so diligently to make our last year a most successful one. To the Faculty we leave our love and appreciation for the many trying years. As a last will and testament we as individuals will the following:

Lucille Edwards wills her dancing ability to Oscar Fair.
Mary Cuthbertson wills her ability to play basketball to Evelyn Scott.
Robert Howie wills his ability to sing to James Saddler.
Elizabeth Edwards wills her ability to be allaround to Bonnie Foster.
Mary Perkins wills her friendliness to Earline Perkins.
Willie Johnson wills her ability to play basketball to Pauline Miller.
Betty Johnson wills her personality to Mary Patton.
Flora Stafford wills her quietness to Margaret Hanes.
Evelyn Wallace wills her friendliness to Mary Patton.
Daisy Steele wills her friendliness to Sadie Garvin.
Betty Boger wills her bashfulness to Dora L. McClure.
Josephine Asbury wills her scholastic ability to her brother, John Asbury.
Jimmy Locke wills his wittiness to Oscar Fair.
Erma Freeman wills her position on the basketball team to her sister, Peggy Freeman.
Yvonne Griffin wills her tennis racket to Carol Payden.
LaRose Griffin wills her ability to get Geometry to Leola Robinson.
Phyllis Springs wills her ability to type to Daisy Stewart.
James Walker wills his interllectural ability to Joseph Miller.
Frances Foard wills her niceness to Blanche Thompson.
Sadie Bruner wills her ability to type to Ebba Smith.
Buford Howie wills his singing ability to James Weeks.
Buford Mobley wills his ability to drive a bus to his brother, Ray Mobley.
Howard Shipp wills his ability to play basketball to his brother, Charles Shipp.
Blondell Jackson wills her intellectual ability to her sister, Eozelphia Jackson.
Helen Caldwell wills her ability to sing to Anarah Saunders.
Barbara Oglesby wills her penmanship to Carol Payden.
Maude Harris wills her smartness to Essie Gray.
William Clarke wills his athletic ability to Roscoe Johnson.
Marie Harris wills her slimness to Dorothy McClure.
Evelyn Spears wills her ability to get along with others to Estell Davis.
Bernice Cooke wills her ability to cook to her sister, Betty Cooke.
Dorothy Miller wills her friendliness to her sister, Annie Miller.
Betty Foard wills her slimness to Connell Nealy.
Sherman Diggs leaves his ability to work to Joe Miller, so he can get cigarettes when he needs them.

We hereby declare this to be our last will by Sadie Bruner under the authority of the Senior Class and signed November 18, 1955.

Sadie Bruner

Class Song

Now is the hour when we must say goodbye
Soon we'll be leaving you dear Logan High.
Memories of you will always be with us.
Though we must part it's very hard to go.

The long rough road; which lies in front of us
We must travel to seek our goals,
With help from God and Faith to guide us on.
Our striving for our goals will soon be won.

Now is the hour tomorrow's dawn appears
May wisdom guide us through the future years.
So now goodbye, to you dear Logan High
Within our hearts we will remember thee.

In the tune of "Now is the Hour"

Written by
Robert Howie

CLASS FLOWER
Blue Carnation

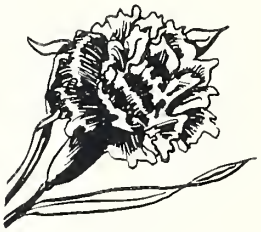

CLASS COLORS
Blue and White

CLASS MOTTO
"Out of School Life into Life's School"

Class Poem

Dear Logan High we came to you in search for knowledge and for skill,
We drank deeply from the learning cup, and are grateful to you still,
Thank you, dear Logan High, for the long sought knowledge key,
Our achievements in tomorrow's world, will be because of thee.

Now we are ready for the future, unafraid and strong,
With courage high, we are glad to try to reach the top ere long.
So thank you for your guiding hand, dear Logan High we cherish thee,
You have prepared us to take our place in the land and home of the free.
Logan School! Dear Logan School! We owe it all to thee.

Written by
Phyliss Springs

Annual Staff

JOSEPHINE ASBURY
Editor

ERMA FREEMAN
Assistant Editor

MR. J. G. POLK
Advisor

Elizabeth Edwards, Business Manager; Robert Howie, Assistant Business Manager; Maude Harris, 2nd Assistant Editor.

The Big Wheels

SMARTEST
Josephine Asbury and Robert Howie

BEST ALL AROUND
Elizabeth Edwards and Buford Mobley

MOST LIKELY TO SUCCEED
Robert Howie and Maude Harris

BEST DRESSED
Mary Cuthbertson and Martin Scott

NEATEST
Mary Perkins and James Walker

BEST ATHLETES
James Kiser, Erma Freeman,
Sadie Bruner, Howard Shipp,
Mary Cuthbertson, Willie Johnson,
Buford Mobley and William Clark

BEST DANCERS
James Kiser and Lucille Edwards

BIGGEST PEST
William Clark and Mary Perkins

MOST TALENTED
Robert Howie

BEST LOOKING
Buford Howie and Howard Shipp,
Betty Johnson and Willie Johnson

The Big Wheels

BEST LEADERS
Erma Freeman and Buford Mobley

TALLEST AND SHORTEST
William Clark, Blondell Jackson, and Josephine Asbury, James Bost

LOVE BIRDS
Timothy Miller and Daisy Steele

BIGGEST FLIRTS
James Kiser and Sadie Bruner

BEST SPEAKERS
Erma Freeman, Josephine Asbury, and Buford Mobley

QUIETEST
Annie Torrence and Kenneth Hampton

LOUDEST
James Lock and Lucille Edwards

YOUNGEST
Evelyn Wallace and Kenneth Hampton

OLDEST
Gladys Barber and Hugh Williams

MOST DIGNIFIED
Blondell Jackson and Timothy Miller

SHYEST
Betty Boger and Melvin Love

CLASS OFFICERS

Mazella Stowe, President; Martha Holmes, Vice President; Daisy Stewart, Secretary; Earline Young, Assistant Secretary; Milford Woodson, Treasurer.

Juniors

First Row: Hayward Asbury, James Asbury, Marvin Barkley, Leon Barnette, Archie Boger, Annie Bost. Second Row: Billy Joe Brewer, Maurice Brown, Herman Cruse, Estelle Davis, Harry Douglas, Katherine Dunlap. Third Row: Gilbert Faggart, Naomi Flowe, Haydene Ford, Connie Forrest, Essie Gray, Leonard Griffin. Fourth Row: Virginia Goodson, Mary Govan, Sarah Grier, Robert Harris, Equilla Howell, Helena Howell.

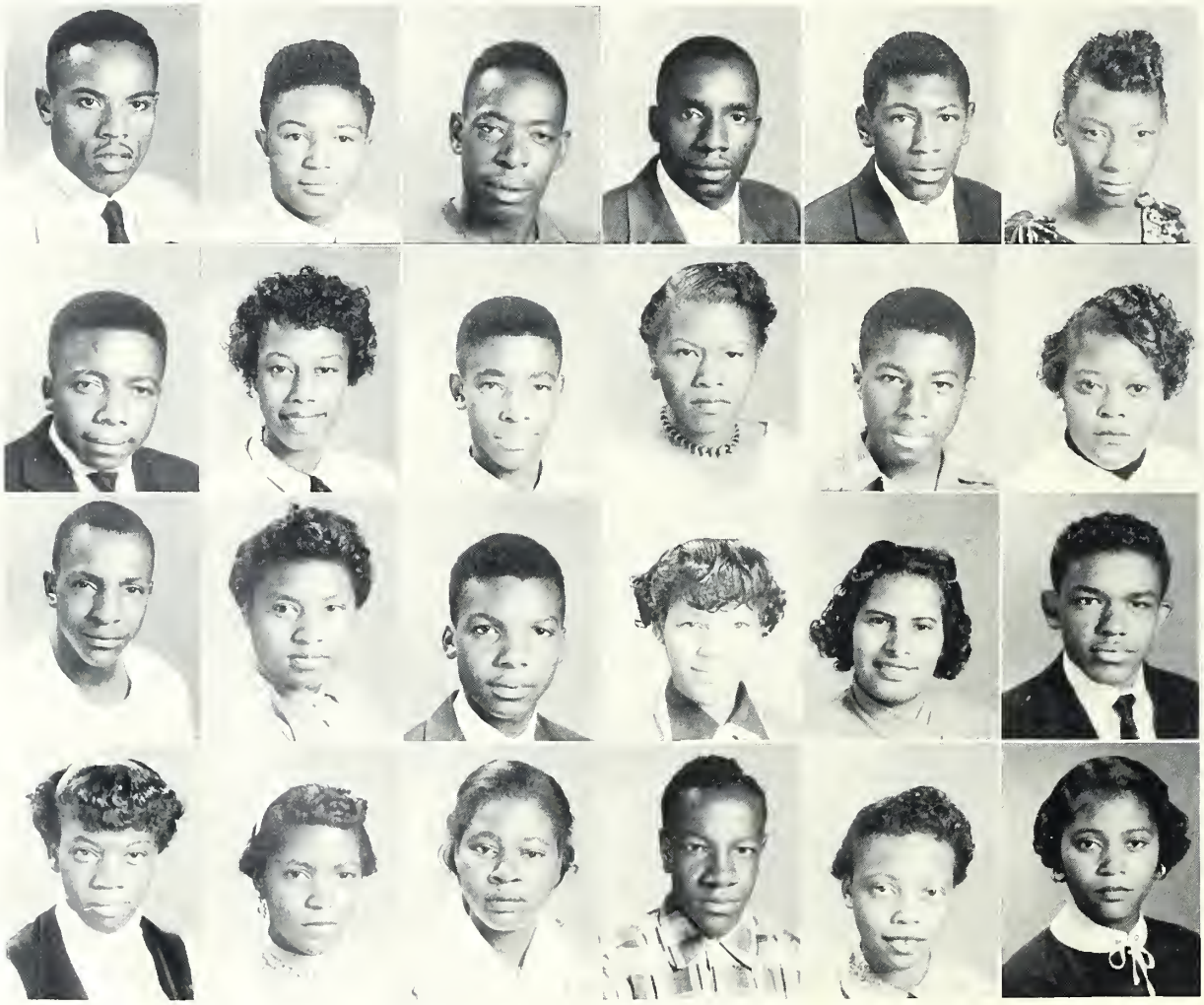

Juniors

First Row: Susie House, Yvonne Lawing, Willie Love, Catherine Lucky, Julia McMillian, Annie Miller. Second Row: Jessie Miller, Joseph Miller, Margaret Miller, Robert Miller, Victoria Miller, Thomas Misenheimer. Third Row: Callie Murray, Connell Nealy, Timothy Nelson, Johnny Pharr, Mattie Polk, Mary L. Pryor. Fourth Row: Mildred Reid, Leola Robinson, Evelyn Russell, Charles Shipp, Ebba Joe Smith, Joyce Steele. Fifth Row: Peggy Steele, Phyllis Wagoner, Melvin Wilkerson, Samuel Weathers, Melrose Woodson.

Sophomores

CLASS OFFICERS

Peggy Freeman, President; Lillian Kiser, Vice-President; Sadie Garvin, Secretary; James Marsh, Treasurer.

First Row: Georgene Alexander, Mildred Asbury, Thelma Asbury, Annette Austin, James Banks, Daisy Barber, William Bell, Eva Benjamin. Second Row: John Bennette, James Brown, Albert Boyd, Betty Bost, Angelo Cagler, Sherman Childers, Shirley Childers, Bessie Coaston. Third Row: Talullah Copeland, Rogers Cruse, Sadie Daniels, Bernard Davis, Lola Davis, Dorothy Douglass, Bobby Drye, Dewey Drye. Fourth Row: Hattie Earl, Johnnie Flake, Geraldine Franklin, James Ford, John Ford, Geraldine Gabriel, Georgena Glenn, Samuel Greir.

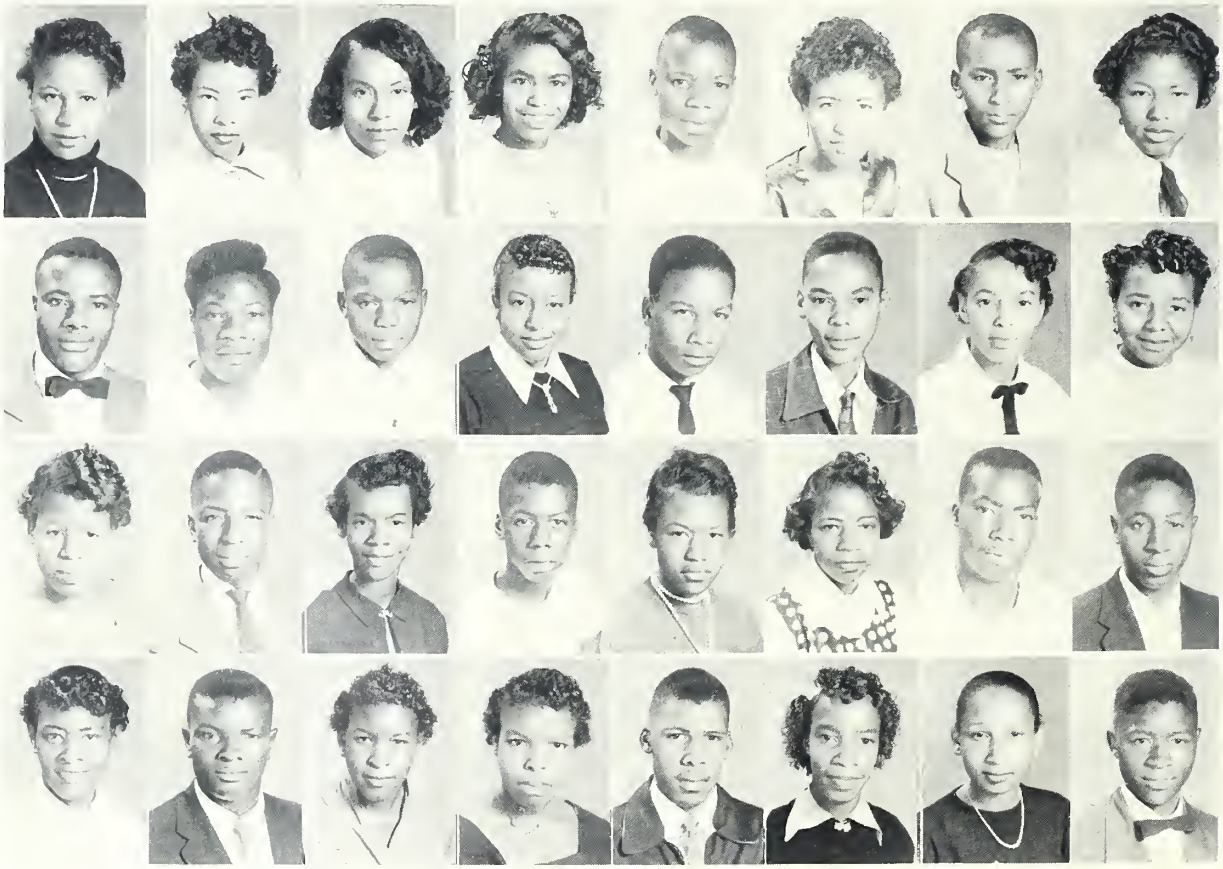

Sophomores

First Row: Margaret Hames, Walter Heilig, Wendell Holmes, Emma Howie, Thomas Howie, Silas Johnson, Margie Lattimore, Verna Littles. Second Row: Walter Long, Elaine Love, Lena Love, Connie McClure, Emma McClure, John McCorkle, Pauline Miller, Dora McClure. Third Row: Mary Misenheimer, Earl Mitchell, Melvin Mobley, Mary Nell Nelson, Eugene Nelums, Willie Paden, Gladys Parks, Mary Patton. Fourth Row: Earlene Perkins, Robert Pharr, Betty Posey, Frances Rankin, John Reid, Alice Reid, Elbert Roseman, James Saddler. Fifth Row: Johnsie Scott, Lucille Shinn, Mary Shinn, Willie Sloan, Larry Spratt, Robert Thompson, Martha Walker, Gladys Wilson. Sixth Row: Joyce Witherspoon, Maxine Young.

Freshmen

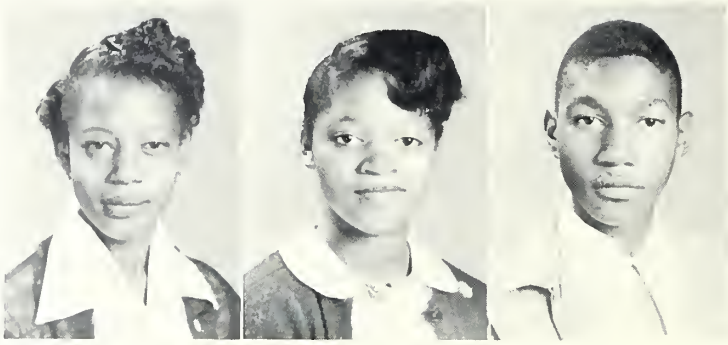

CLASS OFFICERS
Delores Parks, President; Fredda Bost, Secretary;
Jerome Evans, Treasurer.

First Row: Dorothenia Alexander, Creola Asbury, John Asbury, Ruth Banner, Burley Bell, Velma Black, Edward Black, Earl Boger, Celia Brown, Dorothy Brown. Second Row: Eurlene Brown, Samuel Brown, Wayne Brown, Leon Butler, Patricia Cagler, Doris Caldwell, Levon Caldwell, Louis Carrington, lrene Cherry, Carol Jean Coleman. Third Row: Robert Cooke, Mary Davis, Carolyn Douglass, Charles Eddleman, Johnnie Edmonds, Oscar Fair, Mary Faggert, Louise Faggert, Bobbie Jean Ferby, Queenie Flake. Fourth Row: Robert Flowe, Willie Flowe, Ann Foard, Frances Ford, Cletus Ford, Earl Ford, Valley Forney, Bonnie Foster, Elaine Glenn, Laura Goodman. Fifth Row: George Goodman, Betty Goodson, Willie Goodson, Mary Griffin, Robert Gray, Willie Grump, Dora Hall, Joan Hambric, Lonnie Hames, Carrie Harris.

Freshmen

First Row: Carrie Howie, Mozella Ivey, Elzelphia Jackson, Ruth Johnson, Gracie Lawing, Fannie Livingstone, John Mason, Pearl McMillian, Rosa McClure, Emma McClure. Second Row: Levada McClure, Hazel Miller, Lydia Mitchell, Coy Miller, Robert Mitchell, Kay F. Miller, Mary Mitchell, Dewey Moon, John Moon, Mary Moody. Third Row: Joseph Moore, Charlotte Nicely, Annie O'Neal, Carol Paden, William Pearson, Ruthene Perkins, Carrie Phifer, Kay F. Pryer, Betty Reid, Ethel Reid. Fourth Row: Eugene Reid, Ralph Reid, Paul Robinson, Mary Russell, Anarah Sanders, Evelyn Scott, Willie Scott, Carry Sibby, Dewitt Sibby, Leon Smith. Fifth Row: Annette Simpson, Mary Shankle, Bobby Spears, Lester Springs, Alice Stewart, Robert Swaringer, Earnestine Talbert, Blanche Thompson, Bobby Wallace, Dorothy Ware. Sixth Row: Joseph Watts, John Watts, Carolyn Wallace, Edna Walker, James Weaks, Floyd Weaks, Theodore Weaks, Geneva White, Annice White, Mary Wiley. Seventh Row: Nancy Wike, Mae Selma Wilkerson, Ann Witherspoon.

Student Council

Mr. R. M. Kelly, Advisor; Elizabeth Edwards, President; Milford Woodson, Vice-President; Yvonne Griffin, Secretary; Buford Howie, Treasurer.

Log Staff

Mr. J. L. Greene, Advisor; Mary Cuthbertson, Editor; Blondell Jackson, Assistant Editor; Milford Woodson, Business Manager.

Chorus

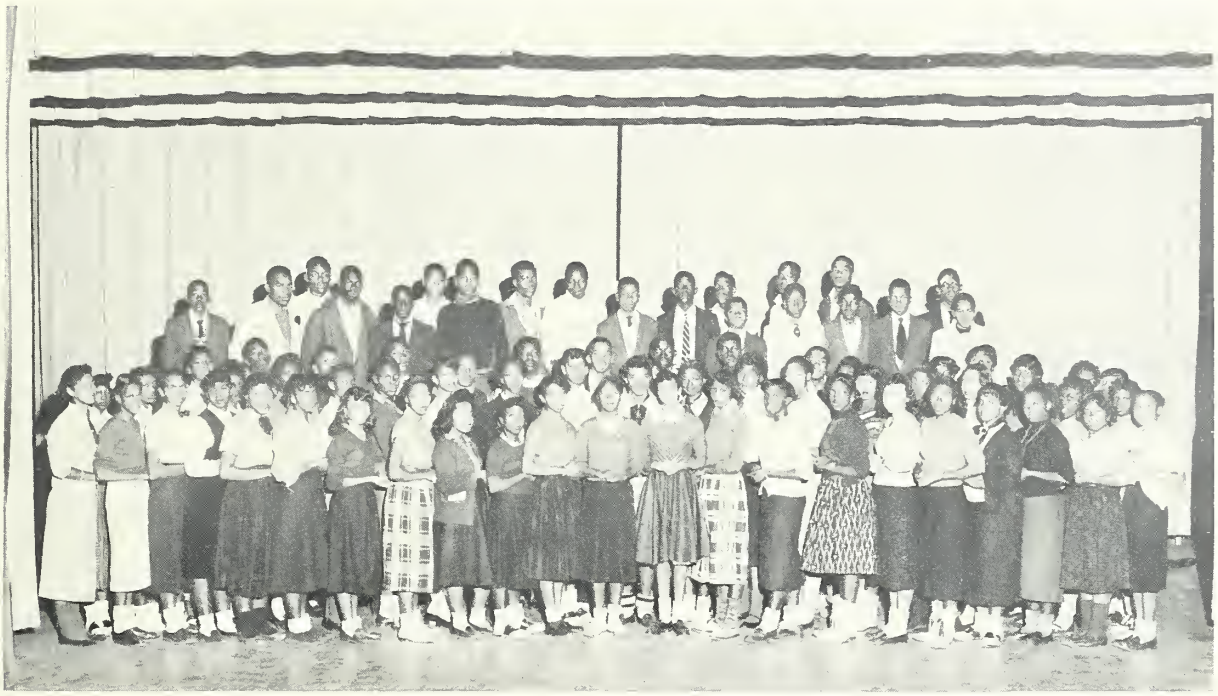

Mr. C. O. Foster, Instructor

Choral Society

Mr. C. O. Foster, Instructor

Band

Mr. C. O. Foster, Instructor

Mr. C. O. Foster

Boys' Basketball

Mr. J. C. Banner, Coach and Mr. T. E. Galloway, Assistant Coach

Football Team

Mr. J. C. Banner, Coach and Mr. T. E. Galloway, Assistant Coach

Girls' Basketball Team

Willie Johnson

Mary Cuthbertson

Miss Vivian Freeman
Coach

Erma Freeman

Sadie Bruner

Spanish Club

Instructor
Mrs. J. S. Watkins

Library Practice

Instructor
Mrs. E. O. James

Homemaking

Instructor
Miss K. E. Jones

Typing Class

Instructor
Mrs. E. M. Polk

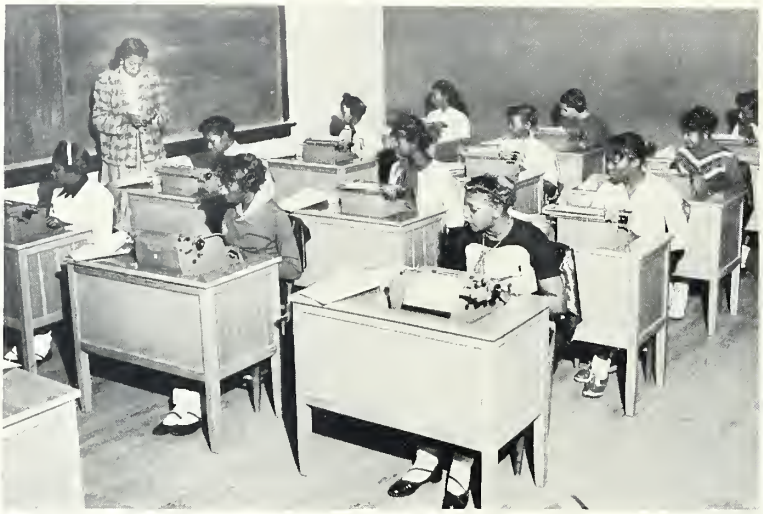

Junior Red Cross

Advisor
Mrs. M. A. Pearson

Physical Education Class

Instructor
Miss Vivian Freeman

History Club

Mr. H. L. Watkins, Advisor

English Club

Mr. J. G. Polk, Advisor

Patrols

Mrs. L. J. Bost, Advisor

Office Practice

Mrs. E. M. Polk, Advisor

Drivers Education Class

Mr. G. G. Lyerly, Instructor

Junior Varsity

Mr. L. B. Brown, Coach

S. J. O. Club

Mr. E. J. Willie, Instructor

Cheerleaders

Miss Vivian Freeman, Advisor

Homecoming Queen

Elizabeth Edwards, the daughter of Mr. and Mrs. F. J. Edwards of 154 Chestnut Street, was crowned "Miss Logan" in May, 1951 and "Miss Tigerette" on October 21, 1955. She is a member of the senior class and has done outstanding work in the school and community. She plans to enter Barber-Scotia College in the fall of 1956.

Snapshots

Our Trip To A & T

I Speak for Democracy

Josephine Asbury, the daughter of Mr. and Mrs. Charles Asbury of Concord, North Carolina, won the "I Speak for Democracy" contest, sponsored by the junior chamber of commerce November 16, 1955. She won over seven schools in Cabarrus County and ranked second in the District. Josephine is an outstanding student in Logan High School. She plans to enter Barber-Scotia College in the fall of 1956.

Nonsense

Slang Of 55-56

Betty Jean Boger
"I'm telling you"

Janie Mae Black
"Honey Hush"

Mildred Mae Tillman
"You know what?"

Erma Jean Freeman
"Oh, my God"

Marie Harris
"Isn't that the limit"

Betty Johnson
"Honey Hush"

James William Locke
"Choke"

Mary Perkins
"I don't know"

Martin Luther Scott
"No gain without pain"

Elizabeth Thedora Edwards
"Aw shucks, now!"

Buford Howie
"You are something"

Sadie Bruner
"Oh yes, my darling"

Frances Ford
"Honey Hush"

"Oh, isn't that interesting"
James Kiser

Robert Edward Howie
"My goodness"

Kenneth Hampton
"You ain't kidding"

Flora Stafford
"Oh, mighty fine"

Yvonne Griffin
"Hush your mouth wide open"

Katherine Secnolia Bost
"You said it"

Reginald Sherman Diggs
"I'm not sharp, I'm just clean"

Gladys Barber
"Sure"

Daisy Steel
"Well now"

Betty Ruth Ford
"I don't care"

Evelyn Wallace
"Dear John"

Buford Mobley
"Yeah, man"

Willie Mary Etta Johnson
"Make yourself useful"

Annie Odessa Torrence
"Hi Smock"

Frank Love
"I like it like that"

Thomas Robert Cruse
"Dats Right"

Mary Louise Cuthbertson
"You'd better believe me"

Howard Shipp
"Darn if I know"

LaRose Griffin
"Dig that crazy pig foot"

Josephine Asbury
"Yeah, but I look so sharp"

Sarah Loretta Love
"You don't say"

David Smoutherson
"There you went"

PhyIlss Ann Springs
"Hi Kids"

Blondell Jackson
"Well you're not too tough"

Timothy Miller
"Sam who?"

Sybbie Ann McCauley
"Aw let me see"

James William Foard
"Crazy Feelings"

Bernice Cook
"Anything but that"

Evelyn Veranda Harris
"Is that so?"

Helen Mary Frances Caldwell
"Shot Who?"

Lucille Edwards
"Oh gee"

Barbara Frances Oglesby
"You know what I mean"

Snapshots

Class Beauties

Erma Freeman

Barbara Oglesby

Josephine Asbury

Betty Johnson

Yvonne Griffin

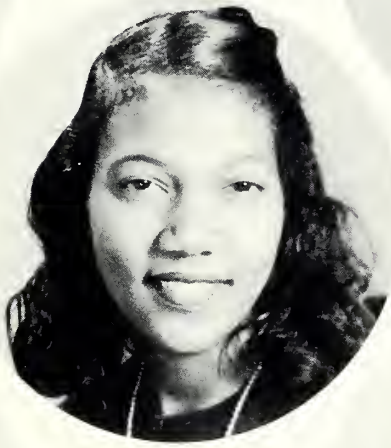

Willie Johnson

Sadie Bruner

Mary Cuthbertson

Senior Stars

Jack Canady, Hugh Williams, William Clark, James Coleman, David Smotherson.

Howard Shipp

William Clark

Best Wishes
To The
Voice Of Logan

Compliments of

ZETA PHI BETA SORORITY

Concord
North Carolina

Charlotte
North Carolina

Congratulations
From The Friendly Store

THE GOLD SHOP

South Union Street
Concord, North Carolina

When You Think Of Jewelry
Think Of

SHEPHERD'S

Dependable Jewelers

Phone 8104
25 Market Street

Compliments of

HALLS FURNITURE STORE

Depot Street
Concord, North Carolina

THE CONCORD NATIONAL BANK

To Serve You
The Bank With The Clock

J. S. Foster, President

Concord, North Carolina

Compliments of

WEATHERS PLACE

The Weathers Brothers,
Operators

Your Business is Appreciated

TOMMY'S SINCLAIR PLACE

Hwy. 49
Harrisburg, North Carolina

J. D. BLUMES GROCERY STORE

For The Finest In
Fancy Grocery - Meats - Produce
General Merchandise

Harrisburg, North Carolina

Compliments of

LAWSON BONDS STUDIO

38 South Union St.
Concord, North Carolina

Best Wishes

JOHNSTON'S FURNITURE CO.

South Union St.
Concord, North Carolina

Outfittings For The
Entire Family

EFIRD'S DEPT. STORE

Concord, North Carolina

BYRD'S CASH GROCERY

55 Booker St.
Concord, North Carolina

Compliments of

GALLOWAY'S CLEANERS

22 Yrs. Of Experience

Telephone 9437
190 Lincoln Street

24 Hour Ambulance Service
Lady Attendant

WISEMAN'S FUNERAL HOME

Dial 4249
122 Chestnut St.
Concord, North Carolina

KELSEYS FUNERAL HOME

Tournament St.
Concord, North Carolina

NORTH CAROLINA
MUTUAL INSURANCE COMPANY

Mrs. Means, Representative

CABARRUS COUNTY PUBLIC LIBRARY
CONCORD LIBRARY
CONCORD, NORTH CAROLINA 28025

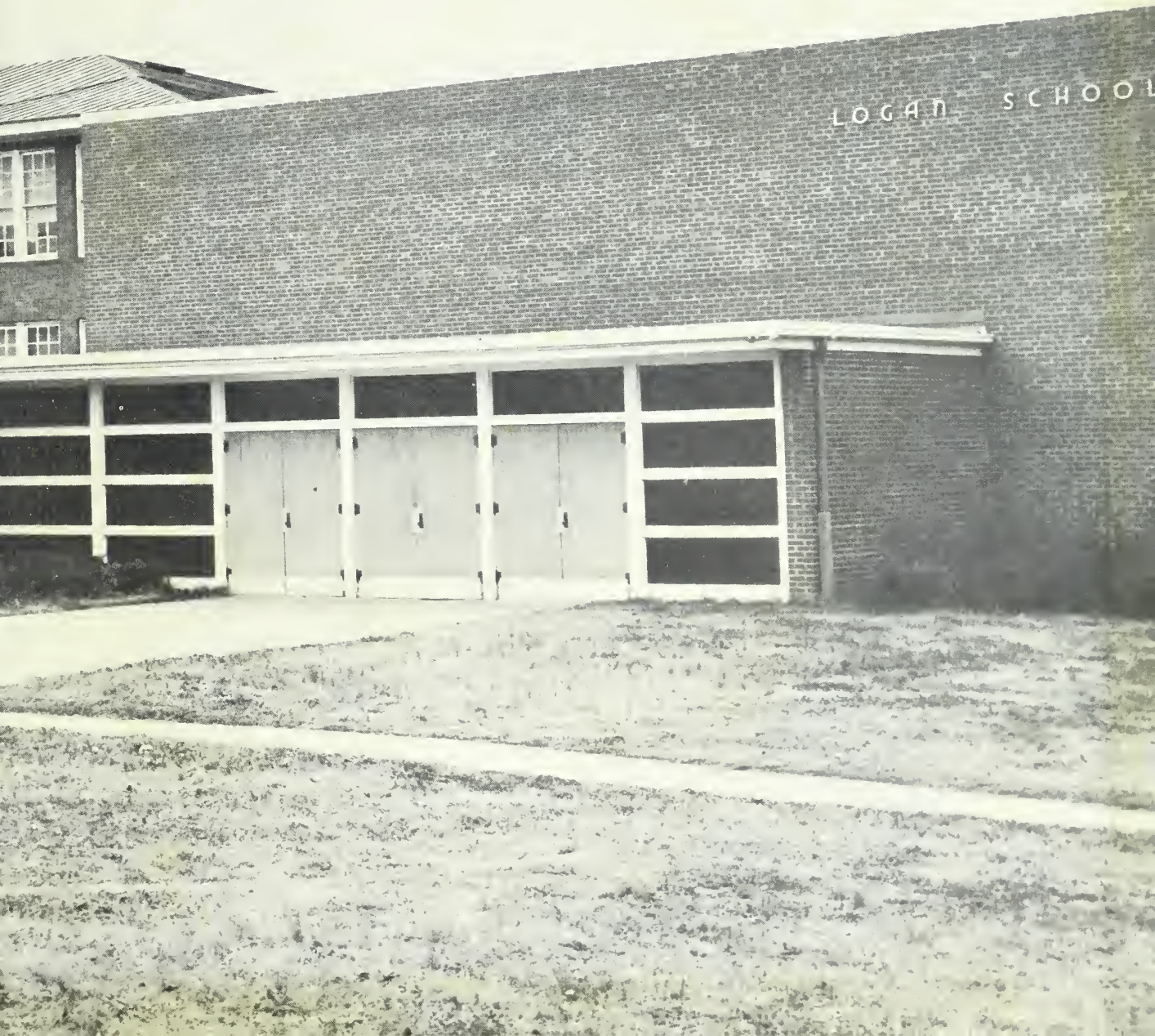
LOGAN SCHOOL

CON

CABARRUS COUNTY
PUBLIC LIBRARY
3 3083 00433 7025